

1 DEMOLITION PLAN
1/2" = 1'-0"

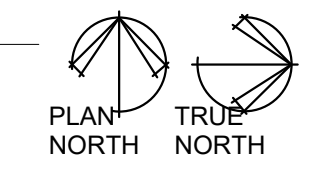

IMPACT COLORADO

CAMPUS HOUSE REMODEL

1501 S WHITCOMB ST
FORT COLLINS, CO 80521

Project Status		Revisions	
SP	0116.2022	Name	xxxx.xxxx
DD	xx.xx.xxxx	Name	xx.xx.xxxx
Demolition	xx.xx.xxxx	Name	xx.xx.xxxx
Construction	xx.xx.xxxx	Name	xx.xx.xxxx

DEMOLITION PLAN

DRAWN BY: ENP CHECKED BY: xx.xx.xxxx

SYSTEM NOTES

- INTERIOR**
 P4 - 2"x4" WOOD STUD FRAMING
 P6 - 2"x6" WOOD STUD FRAMING
- INTERIOR PARTITION**
A - STANDARD WALL. 1x LAYER 1/2" GYP. BD. ON EACH SIDE OF STUD FRAMING. TERMINATE FRAMING TO UNDERSIDE OF JOIST OR TRUSS. PROVIDE SOUND BATT INSULATION FULL HEIGHT.
B - 1-SIDE FINISHED. 1x LAYER 5/8" GYP. BD. ON ONE SIDE OF STUD FRAMING ONLY. TERMINATE FRAMING TO UNDERSIDE OF JOIST OR TRUSS
- INTERIOR**
 1 - ALL WALLS ARE P4-A UNLESS NOTED OTHERWISE.
 2 - ALL DIMENSIONS ARE TO GRID LINES, OR FACE OF STUD FRAMING UNLESS NOTED OTHERWISE.
 3 - PROVIDE GYP. BOARD CONTROL JOINTS AT WALLS OVER 25'-0" IN LENGTH.
 4 - FRAME DOOR OPENINGS 5" FROM FACE OF PERPENDICULAR WALL ON HINGE SIDE AND 1'-7" FROM FACE OF PERP. WALL ON LATCH SIDE UNLESS NOTED OTHERWISE.
 6 - PROVIDE WOOD BLOCK OR METAL STRAP BACKING IN PARTITIONS AS NEEDED TO PROVIDE FOR WALL MOUNTED EQUIPMENT, CABINETS, ACCESSORIES, ETC. IT SHALL BE THE RESPONSIBILITY OF THE GC TO COORDINATE THE REQUIRED LOCATIONS FOR BACKING.

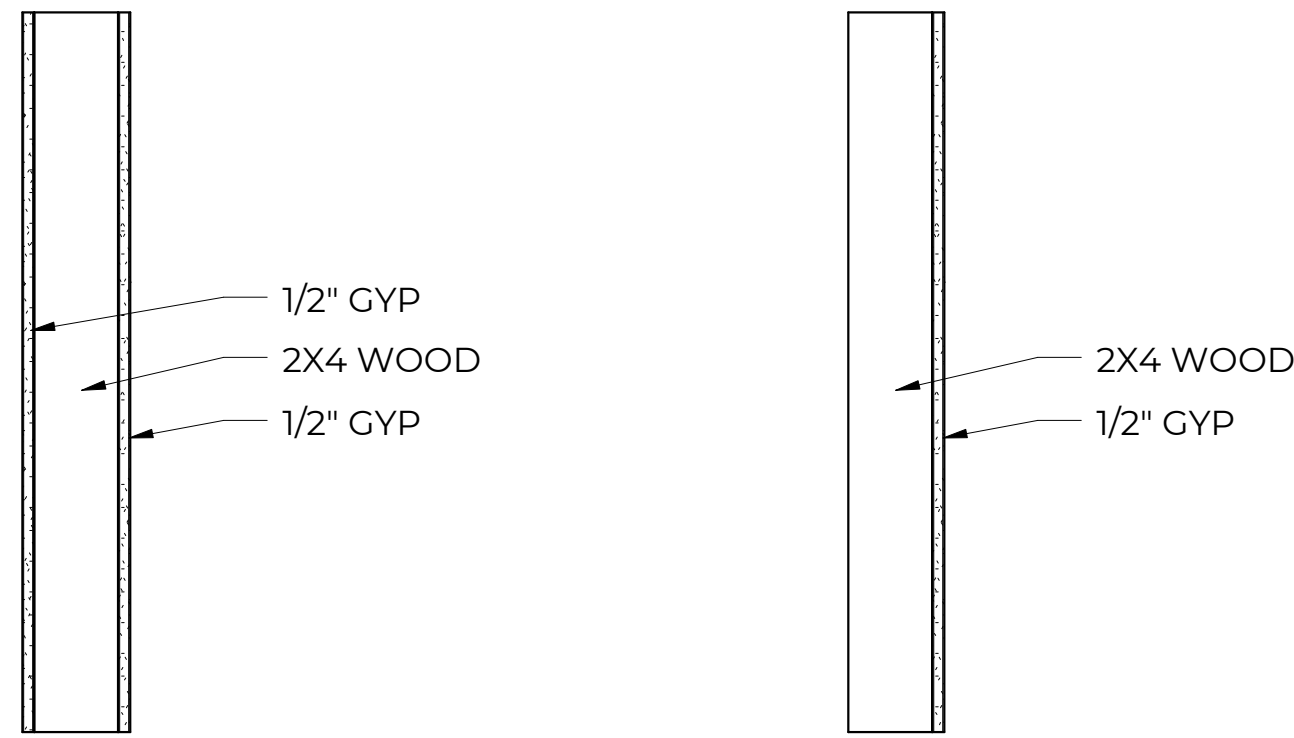

② TYPE A - WALL DETAIL
 1 1/2" = 1'-0"

③ TYPE B - WALL DETAIL
 1 1/2" = 1'-0"

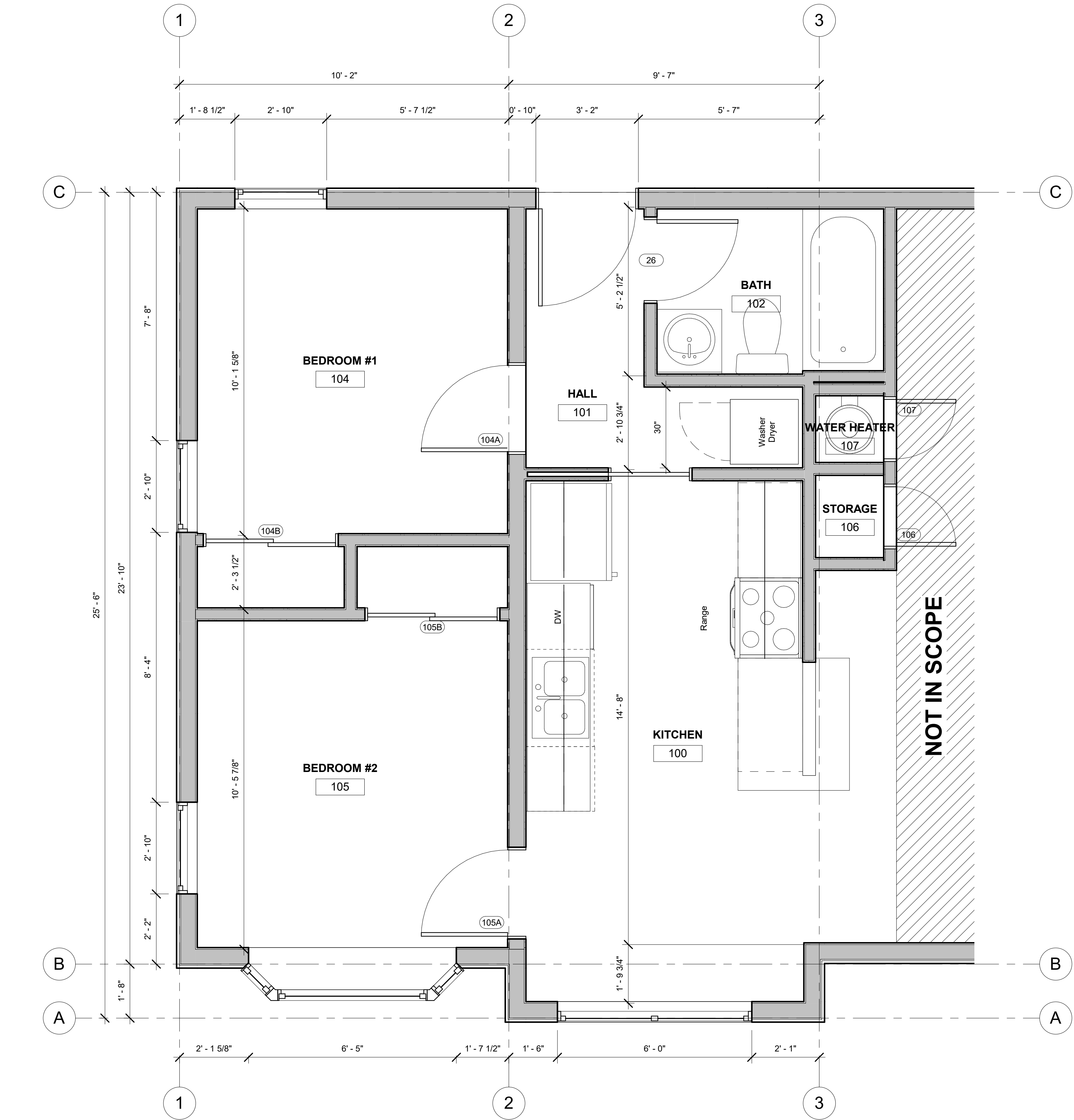

① FIRST FLOOR
 1/2" = 1'-0"

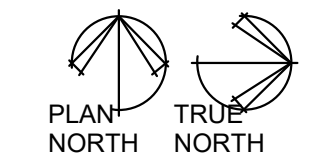

IMPACT COLORADO
 CAMPUS HOUSE REMODEL
 1501 S WHITCOMB ST
 FORT COLLINS, CO 80521

Project Status	Revisions
SP	0116.2022 Name: xx.xx.xxxx
DD	xx.xx.xxxx Name: xx.xx.xxxx
Permit	xx.xx.xxxx Name: xx.xx.xxxx
Construction	xx.xx.xxxx Name: xx.xx.xxxx

FLOOR PLAN

DRAWN BY: ENP CHECKED BY: xx.xx.xxxx

SYSTEM NOTES





CEILINGS

C1 1/2" GYPSUM BOARD OVER WOOD STUDS AT 24" O.C.

NOTE

1. PROVIDE 3 1/2" SOUND BATTS OVER CEILING IN ENTIRE ROOM. ALL TOILETS WITH SOUND WALLS
2. ALL GYP. BD. CEILINGS TO BE 7'-9" A.F.F. U.N.O.
3. AT GYP. BD. CEILINGS, TERMINATE GYP. BD. AT CEILING UNLESS OTHERWISE NOTED.
4. REFERENCE INTERIOR ELEVATIONS FOR GYPSUM BOARD SOFFITS ABOVE CABINETS.
5. ALL CEILINGS TO BE C1 U.N.O.
6. SEE INTERIOR ELEVATION AND OR SECTIONS FOR MOUNTING HEIGHTS OF ALL WALL MOUNTED FIXTURE.

LEGEN

-  ELEVATION IDENTIFICATION
-  6" RECESSED CAN LIGHT
-  3 LIGHT VANITY FIXTURE
-  CEILING FAN

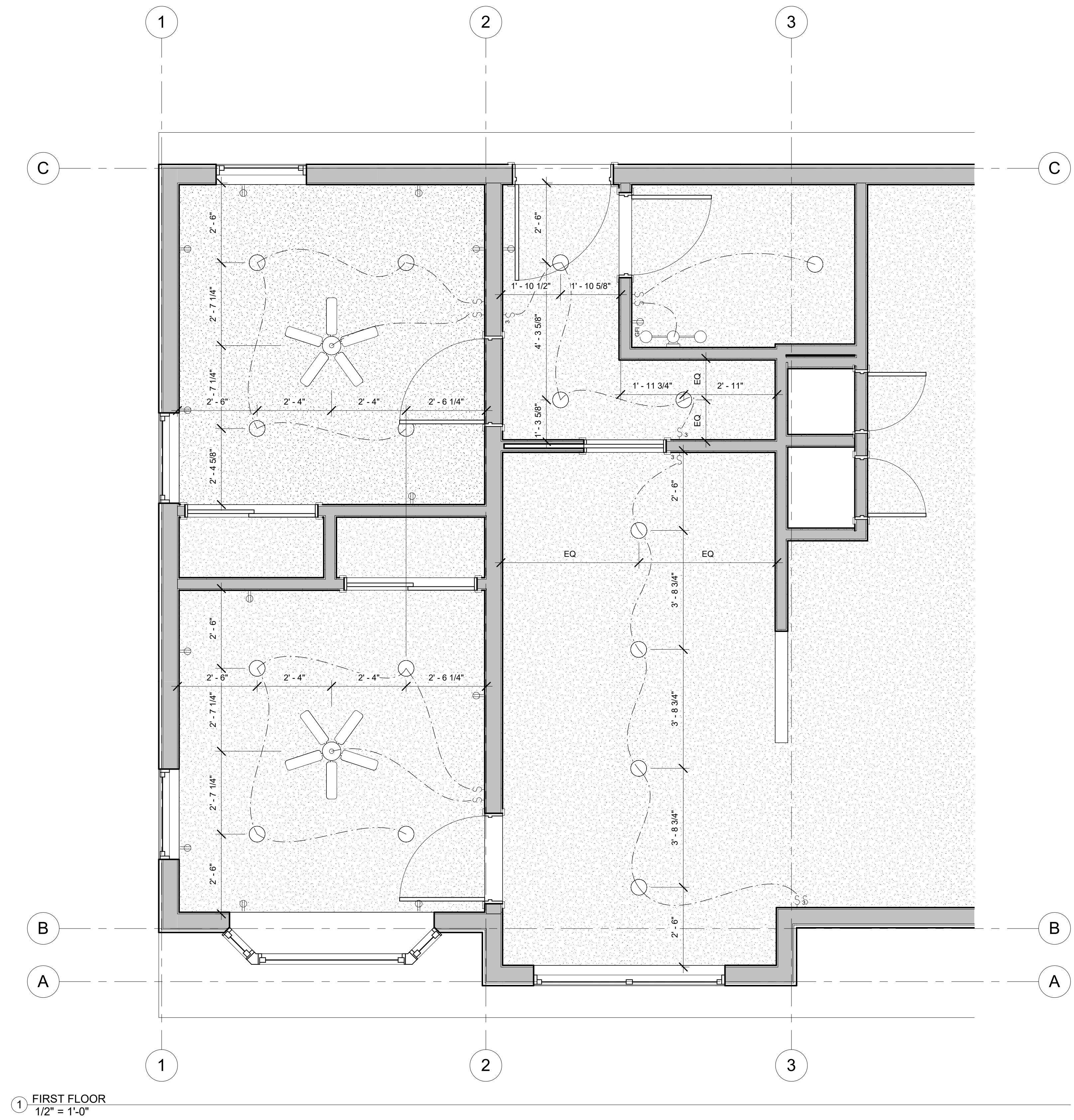

① FIRST FLOOR
1/2" = 1'-0"



EMILY PERKINS
EMILYNPERKINS@COCMASST.NET
970.310.4714

IMPACT COLORADO

CAMPUS HOUSE REMODEL

1501 S WHITCOMB ST
FORT COLLINS, CO 80521

Project Status | Revisions

SP	DATE	NAME	REVISION
SP	01/16/2022	Name	xx.xx.xxxx
DD	xx.xx.xxxx	Name	xx.xx.xxxx
DD	xx.xx.xxxx	Name	xx.xx.xxxx
Construction	xx.xx.xxxx	Name	xx.xx.xxxx

**FIRST FLOOR
REFLECT
CEILING PLAN**

DRAWN BY: ENP CHECKED BY: xx.xx.xxxx

A1.2